

ELEVATION

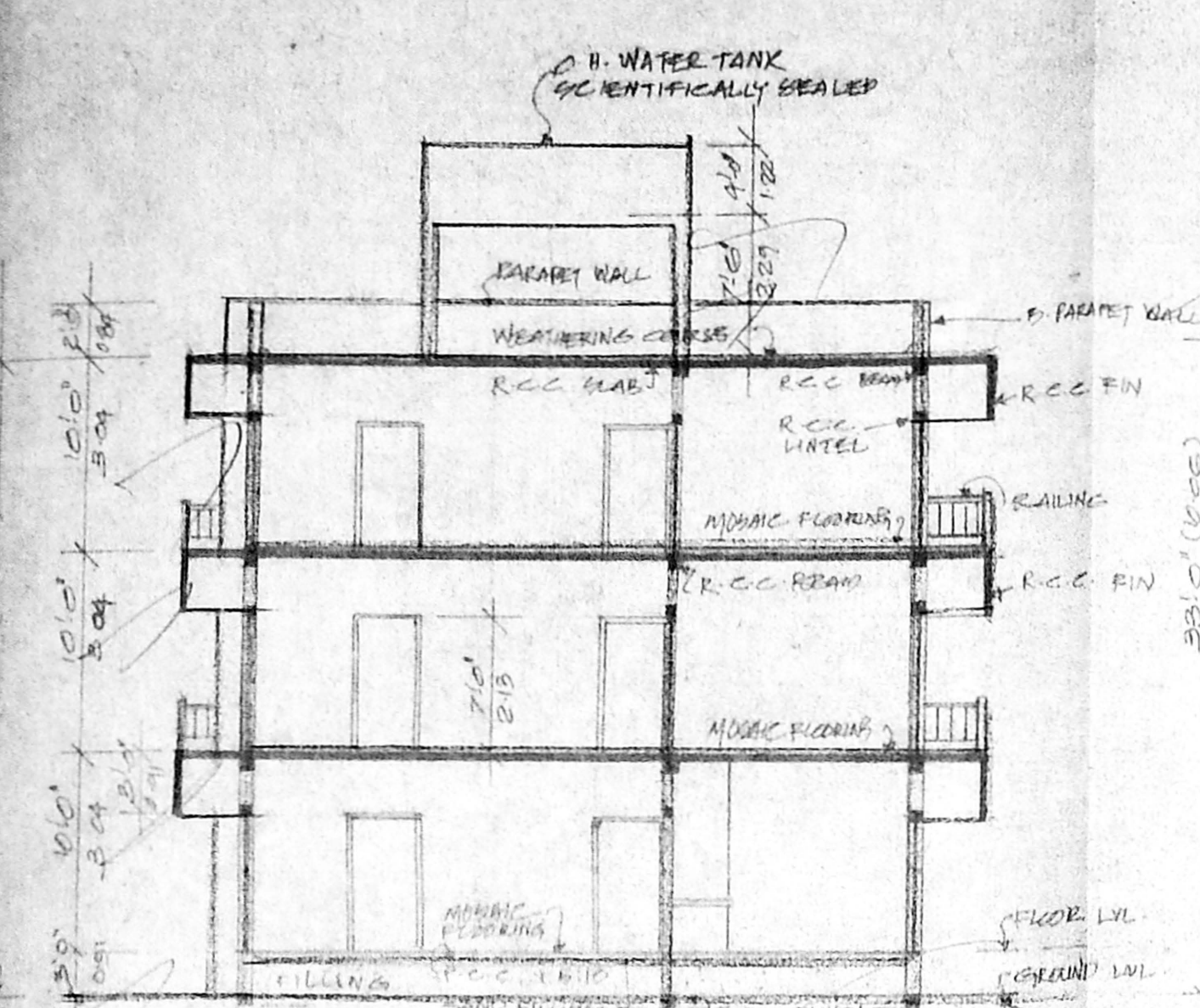

SECTION ON -XY-

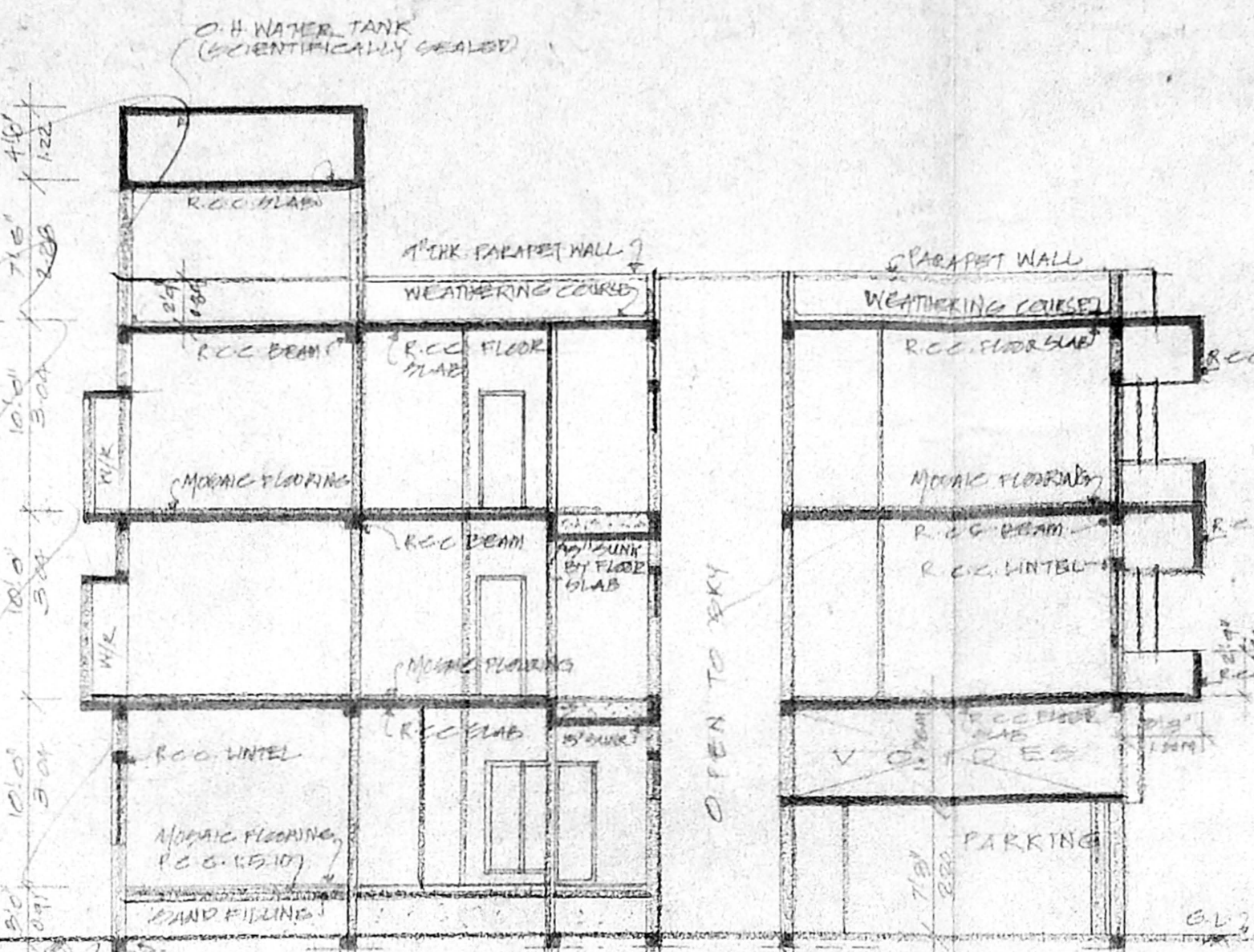

SECTION ON A A

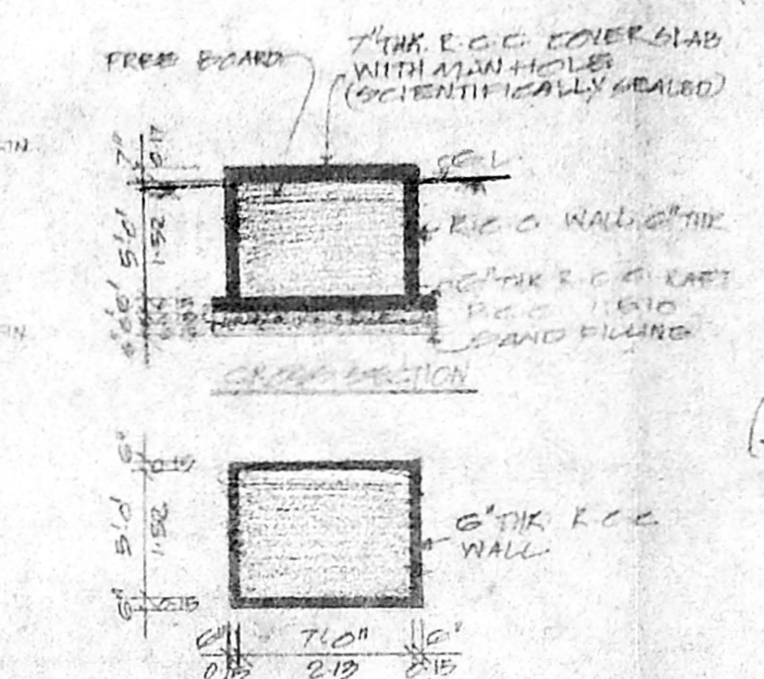

U.G. SUMP DETAILS
(COGNITIVELY SEALED)

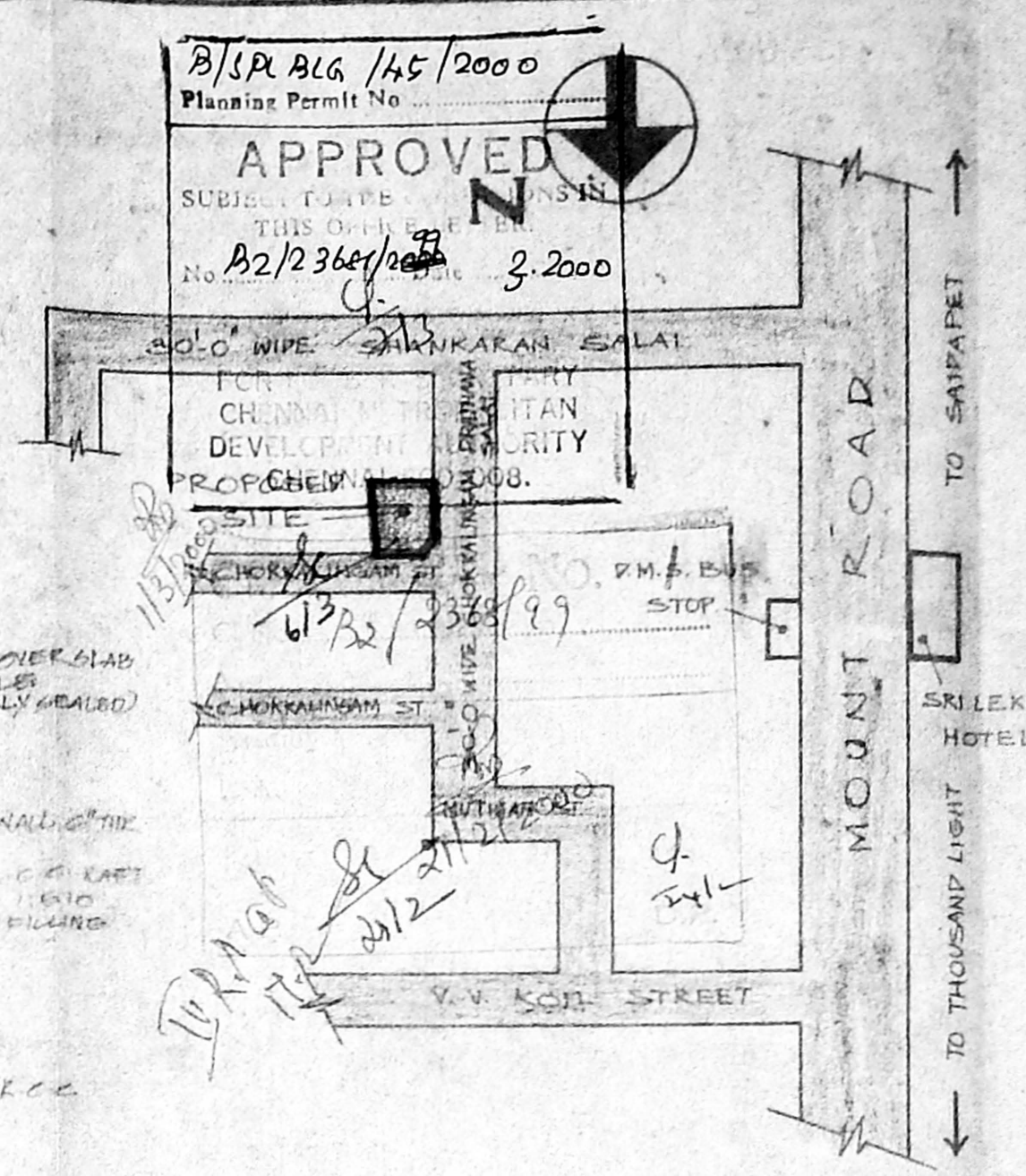

TOPO PLAN
(NOT TO SCALE)

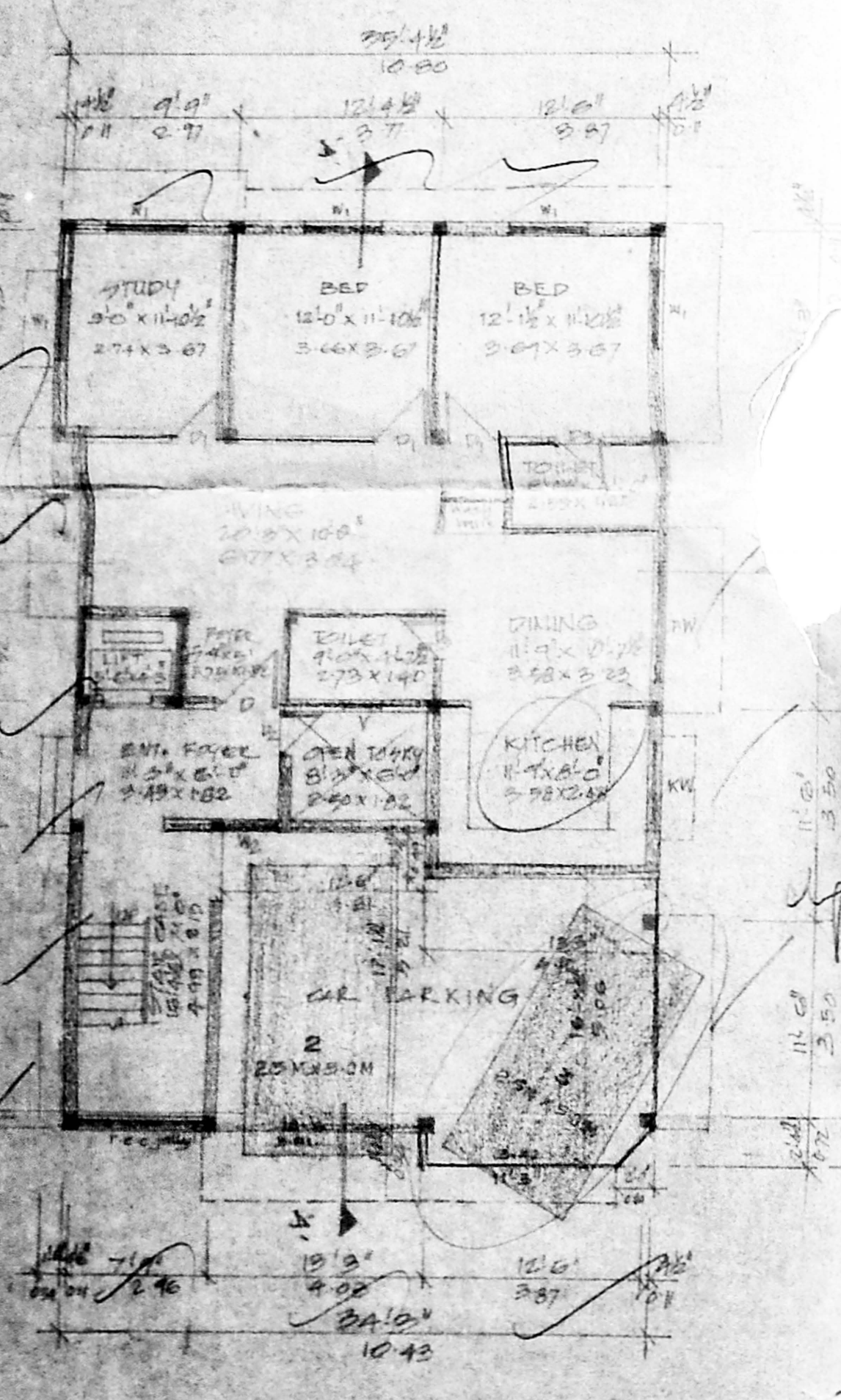

GROUND FLOOR PLAN

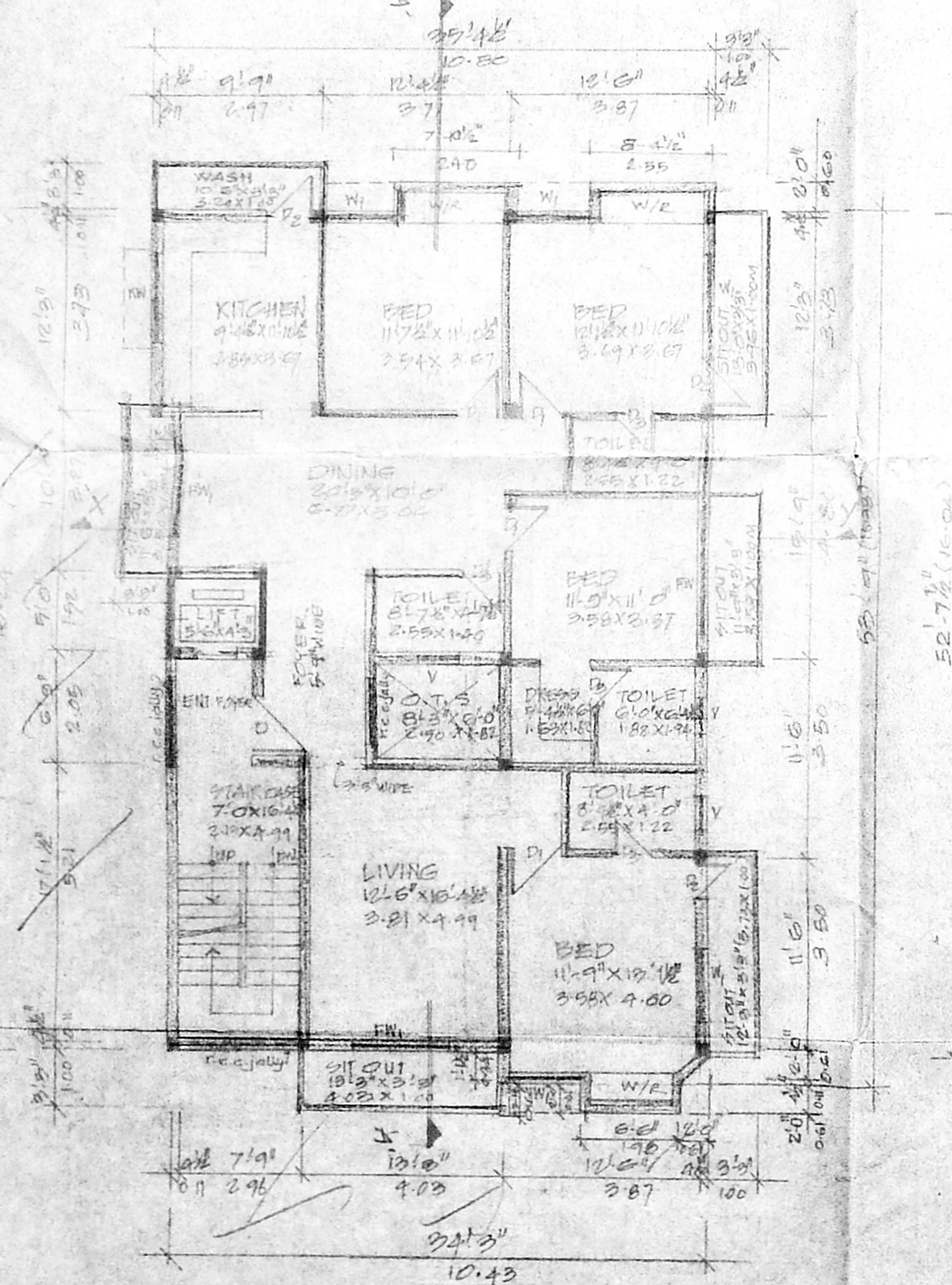

TYPICAL FLOOR PLAN
(FIRST & SECOND FLOOR)

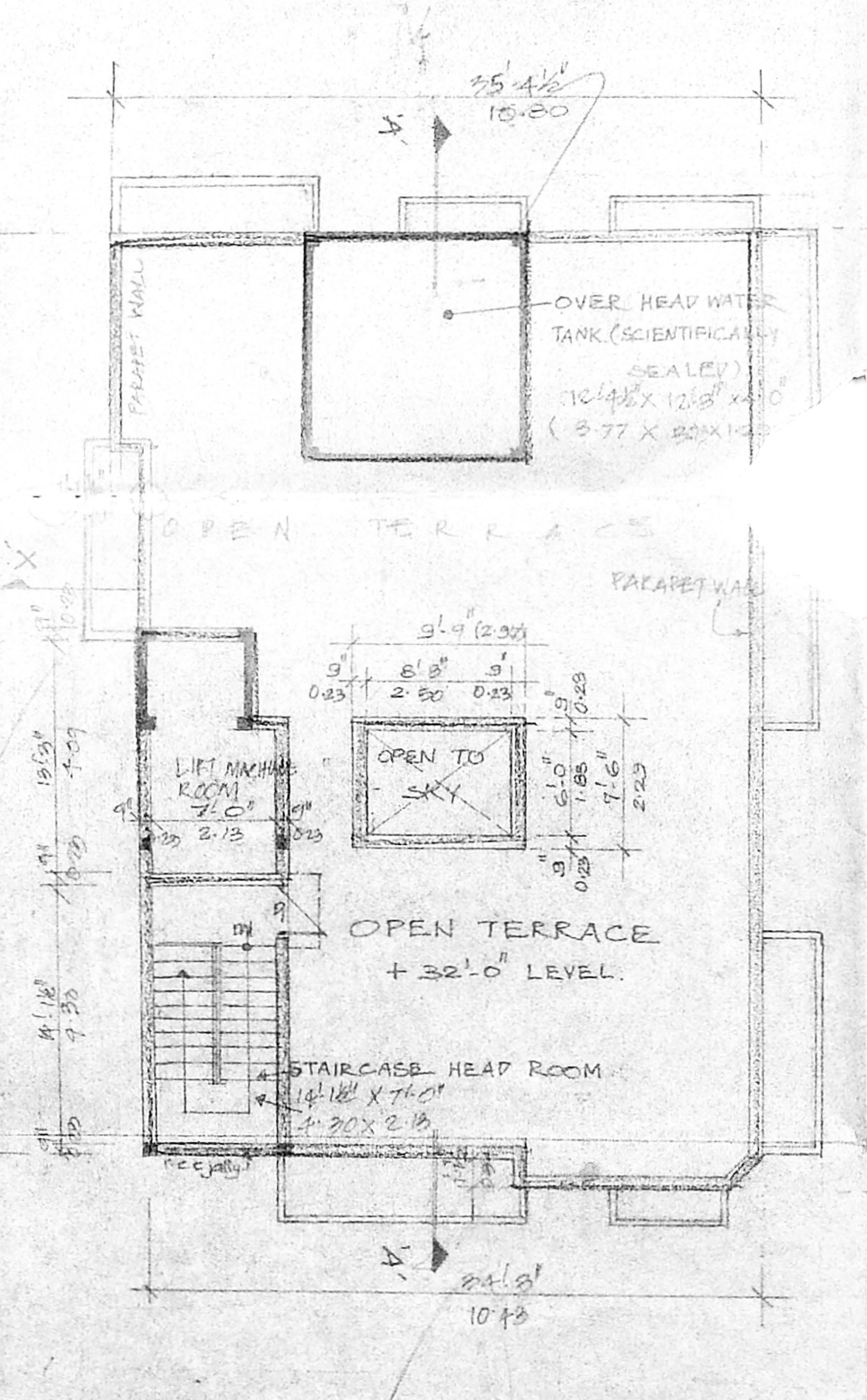

TERRACE FLOOR PLAN

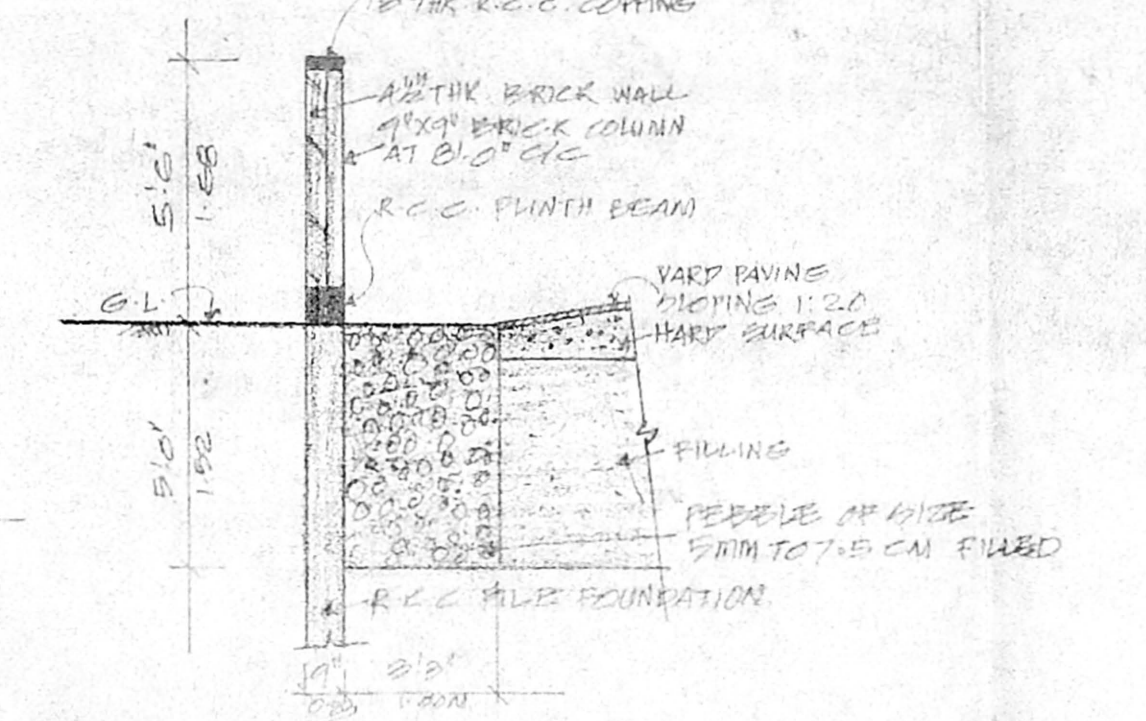

ARRANGEMENT FOR CONSERVATION
OF RAIN WATER & COMPOUND WALL DETAILS
SCALE: 1/4" = 1'-0" (1:30)

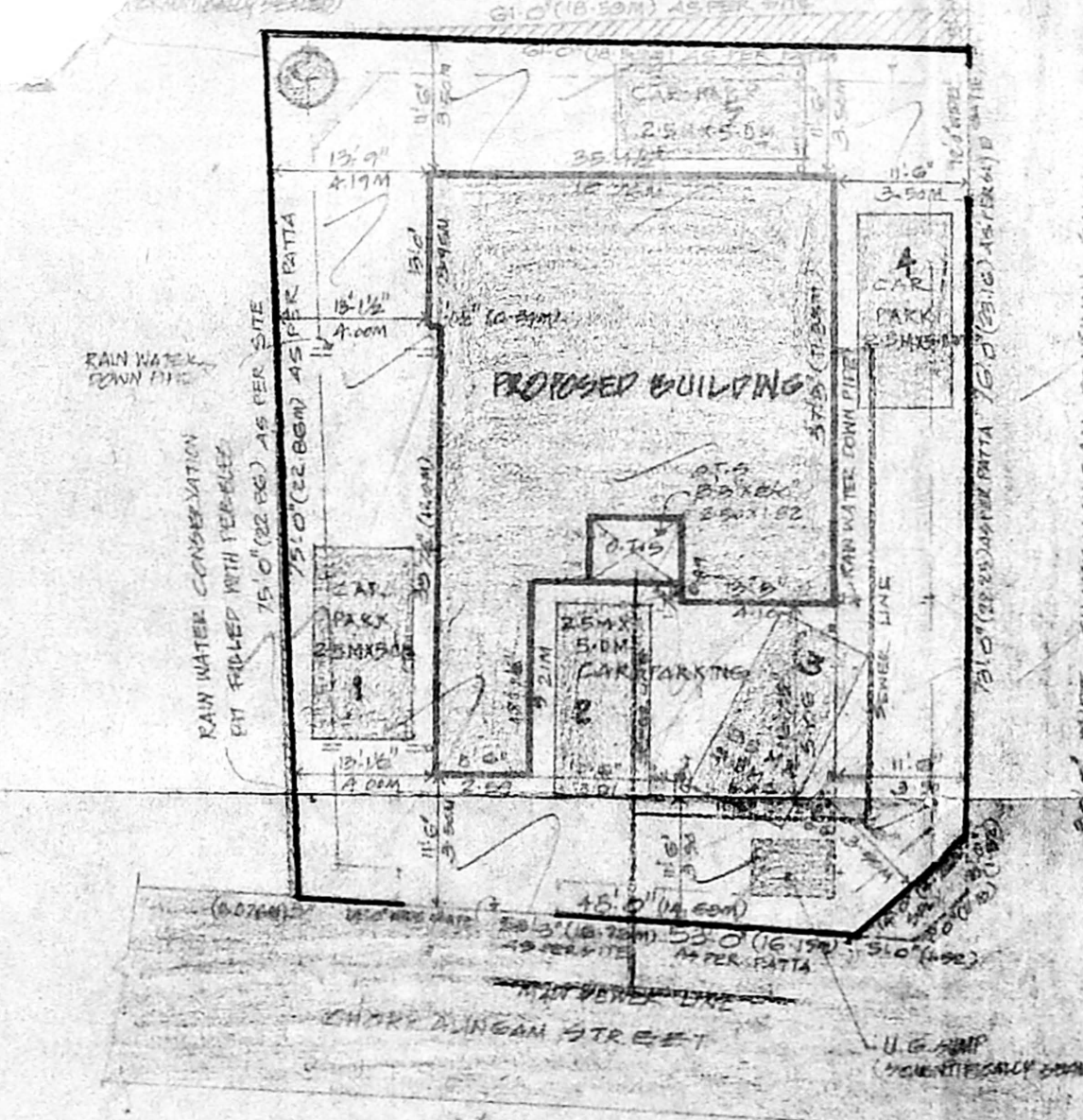

SITE PLAN
SCALE: 1/16" = 1'-0" (1:96)

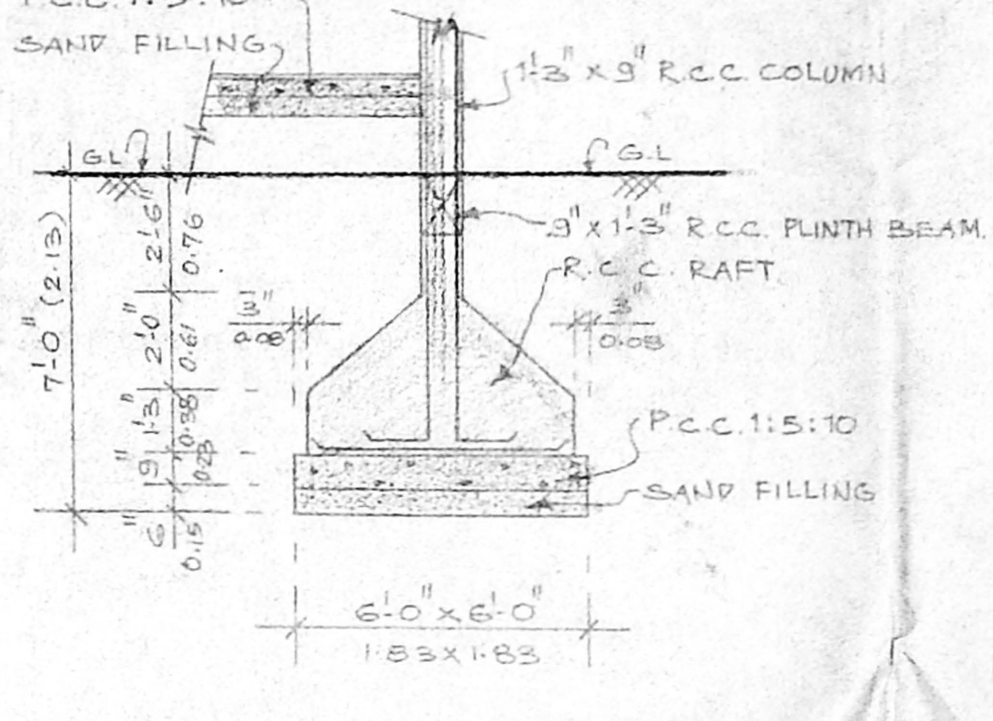

RCC COLUMN FOUNDATION
DETAILS SCALE: 3/4" = 1'-0" (1:80)

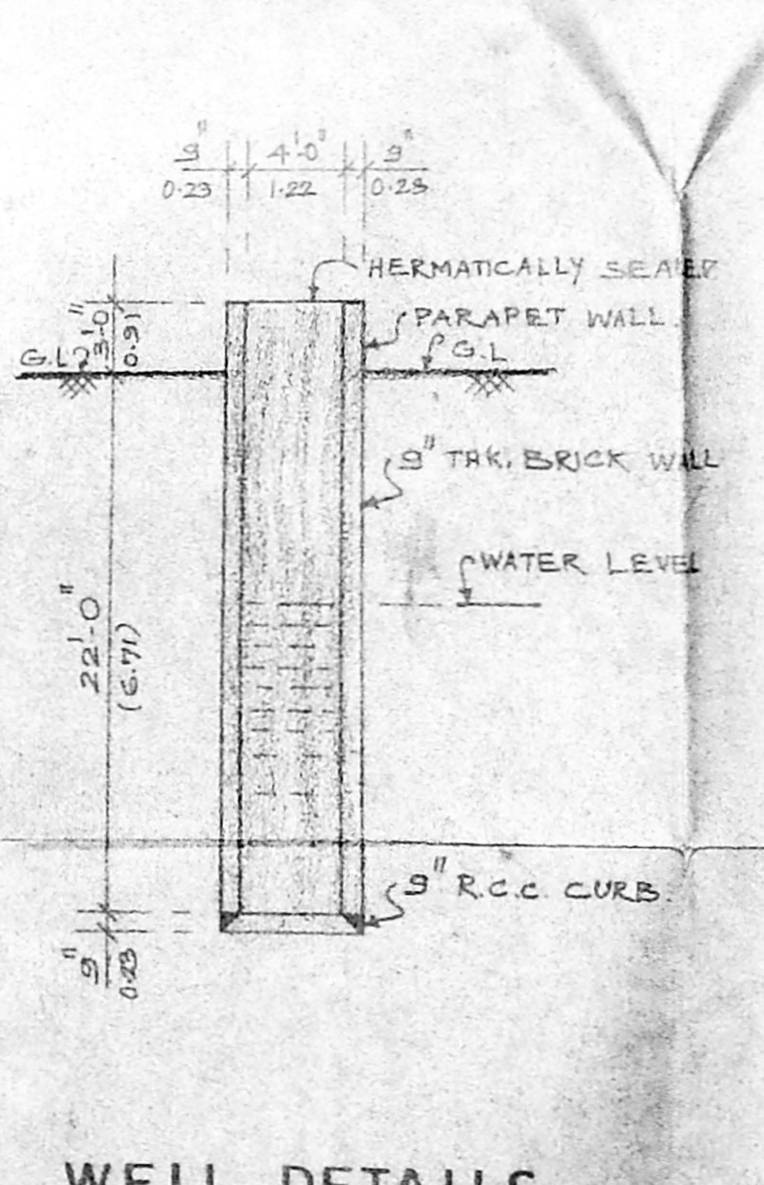

WELL DETAILS
(HERMETICALLY SEALED)

B/S/R B/LG 1/15/2000
Planning Permit No. APPROVED
SUBJECT DATE THIS OFFICE
No. B2/2366/2000 2.2000

SPECIFICATIONS
FOUNDATION - R.C.C. RAFT FOUNDATION.
ROOF SLAB - R.C.C. ROOF SLAB IN 1:2:4 MIX TOP FINISHED WITH WEATHERING COURSE USING FLAT TILES IN CM 1:2.
SUPER STRUCTURE - BRICK WORK IN CM 1:2 FLOORING - FLOORING WITH P.C.C. 1:5:10 AND FINISHED WITH MOSAIC TILES.
WOOD WORKS - ALL DOORS, WINDOWS & VENTILATORS ARE MADE BY FINE TEAK WOOD.

SCHEDULE OF JOINERY

| | | |
|-----------------------------------|---------------|-------------|
| P - T.W. FRAMED PANELLED DOOR | 4'-0" x 7'-0" | 182 x 215 |
| P1 - " " " " | 3'-0" x 7'-0" | 0.84 x 2.15 |
| P2 - " " " " | 2'-6" x 7'-0" | 0.71 x 2.15 |
| P3 - " " " " | 2'-0" x 7'-0" | 0.61 x 2.15 |
| W1 - WOODEN BEAMED GLAZED WINDOW | 4'-2" x 4'-2" | 1.27 x 1.27 |
| W2 - " " " " | 3'-2" x 4'-2" | 0.91 x 1.27 |
| W3 - " " " " | 4'-0" x 3'-2" | 1.27 x 1.07 |
| V - T.W. FRAMED GLAZED VENTILATOR | 2'-0" x 2'-0" | 0.61 x 0.61 |
| FW - FEENICH WINDOW | 8'-0" x 7'-0" | 2.43 x 2.15 |
| FW1 - " " " " | 6'-0" x 7'-0" | 1.82 x 2.15 |

COLOUR INDEX

PROPOSED ROAD SEWER LINE

SITE BOUNDARY

AREA STATEMENT

PLOT EXTENT - 1026.00 SQ. FT. 423.93 M²
GROUND FLOOR AREA - 1315.00 SQ. FT. 122.60 M²
FIRST FLOOR AREA - 2025.00 SQ. FT. 188.00 M²
SECOND FLOOR AREA - 2025.00 SQ. FT. 188.00 M²
TERRACE FLOOR AREA - 250.00 SQ. FT. 23.23 M²
TOTAL BUILT-UP AREA - 1564.00 SQ. FT. 144.83 M²
PLOT COVERAGE - 39.25%
F.S.I. OF P.P. & S.F. AREA - 1.166
PLOT EXTENT

PROPOSED RESIDENTIAL BUILDING
FOR, Mrs. SARASWATHI MAHADEVAN,
AT DOOR No-25, CHOKKALINGAM NAGAR,
TEYNAMPET, MYLAPORE VILLAGE,
CHENNAI - 600 086. BLOCK No 28
IN PLOT No-7, OLD RS. No-1395,
NEW RS. No-1395/6,
DIVISION No-104.

SCALE: 1/4" = 1'-0" (1:30) DATE: 30-07-99
DRAWN: [Signature] SHEET NO.

ARCHITECTS
Jure Divino Incorporated
N-235, 18TH STREET, ANNA NAGAR EAST,
CHENNAI - 600 102.
PHONE: - 6263471 & 6280514.

SIGNATURE OF OWNER
[Signature]

LICENSED SURVEYOR
[Signature]
K. SELVAM A.M.I.E. I.E. (CIVIL ENGR)
LICENSED SURVEYOR
L.S. NO: 319-97/1060
CLASS - I
CORPORATION OF CHENNAI.

AUTHORITY DRAWING FOR APPROVAL